

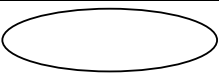



PROJECT		REF		REV	ITEM CODE	
LOCATION		DATE			PAGE	

SANITARY WARE SPECIFICATION SHEET

Item Descriptions	EMCA (PRC) 1.2mm stainless steel in grade 304 wall hung toilet with black colour seat & cover	Illustration/ Drawing
Dimensions	L650 x W369 x H400 mm	
Model	EM0153.103	
Finish	Stainless Steel Grade 304	
Source	Acme Sanitary Ware Co. Ltd Mr. Eric Wong/ Mr. Don Yuen	
Contact Tel/Fax	(852) 2388-7171 / (852) 2710-8012	
E-mail	acme@acmesanitary.com.hk	
Website	www.acmesanitary.com.hk	(Image for Reference only.)

Note:

* All information of the above is for the reference only. No prior notice is made if any changes.



Confirmed by:

Signature(s) & Company Chop

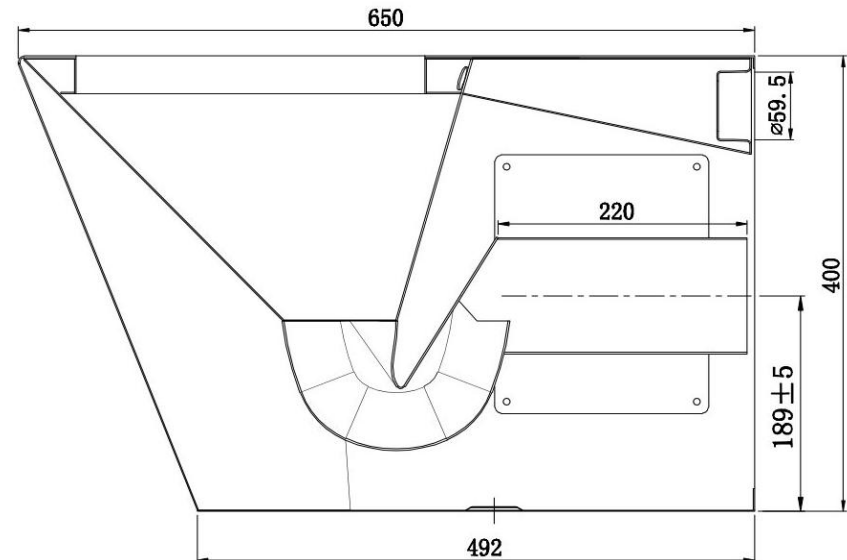
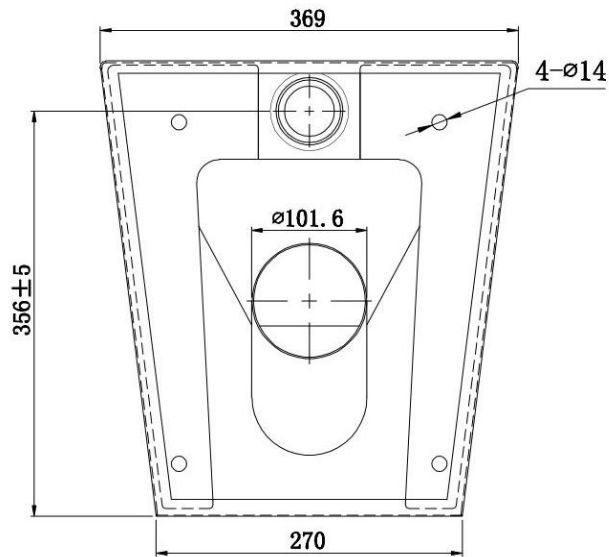

A-A

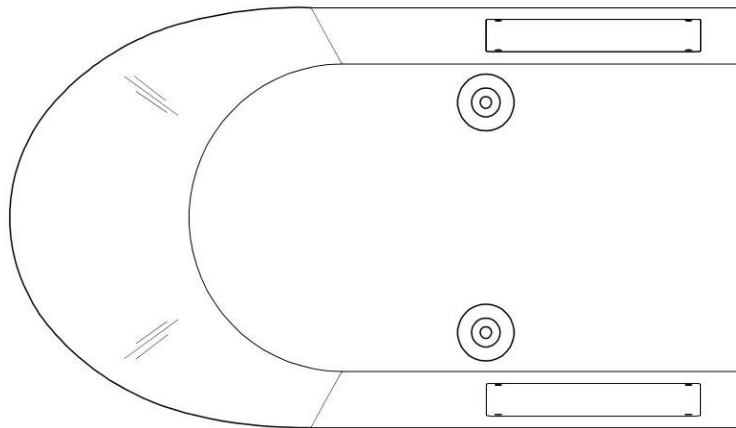

底视图

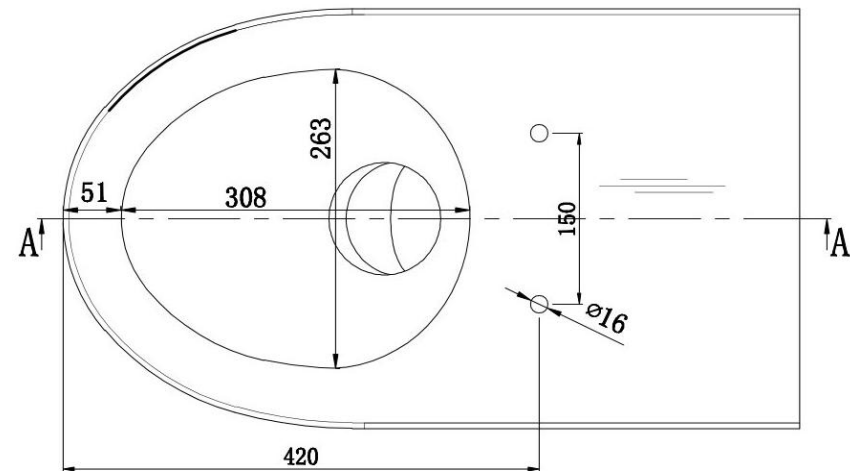

Model: EM0153.103

V4					Drawing Title 图纸名称	Toilet 座厕	Scale 比例	1:6	Material 材料	S/S304
V3					Drawing No 图纸编号	HM-T1	View Angle 视角		Remark 备注	
V2					Drawn 绘图		Verify 审核	-	Unless otherwise noted, all dimensions $\pm 4.0\text{mm}$ 未注公差 $\pm 4.0\text{mm}$	
V1					Client 客户		EMCA s. s Products			
Version 版本	Mark 标记	Amendment 修改内容		By 修改人	Date 日期	Client Ref 客户参考号				